



RESIDENTIAL DATA PACKAGE



**185 GRANGE RD
GRANTS PASS, OR 97526**

Ticor Customer Services

744 NE. 7th Street Grants Pass, OR 97526 541.476.1171

OR-ttc-grantspasscustomerservice@ticortitle.com

1555 E. McAndrews Road Ste. 100 Medford OR. 97504 541.779.2811

OR-ttc-medfordcustomerservice@ticortitle.com

940 NW Garden Valley Blvd. Ste 104 Roseburg Oregon 541-673-114

Or ttc_roseburgcustomerservice@ticortitle.com

Thank you for the confidence you have placed in us. We appreciate the opportunity to serve you. Please call us with any questions.

This title information has been furnished, without charge, in conformance with guidelines approved by the State of Oregon Insurance Commissioner. The Insurance Division cautions that indiscriminate use only benefiting intermediaries will not be permitted. No liability is assumed for any errors in the record. The following information contains restricted, confidential, and/or person private information intended only for designated recipient please ensure direct delivery. If you have received this communication in error, please notify us immediately at the number listed above.

- - Property Account Summary (R303288) - -

Property: R303288 35-06-10-A0-002000-00 05 AVGERIS, JOHN G & (116209)
 ACRES 1.67 AVGERIS, JOHN GEORGE SR
 9323 PIPIT CT
 KLAMATH FALLS, OR 97601

All Batch: Inq - Eff Date Paid: 02/10/2

ID#	Bill ID	Levied Tax	Tax Paid	Interest	Amount Paid	Date Paid
21.	Current Taxes for bill 2016.37412, Levied tax of 1,271.24					
1/3	Nov 15	423.75	423.75		423.75	11/15/16
2/3	Feb 15	423.75	406.80	<16.95>	406.80	11/15/16
3/3	May 15	423.74	402.55	<21.19>	402.55	11/15/16
	Total Paid:		1,233.10	<38.14>	1,233.10	

*** No taxes are due on this property ***
 *** End of Display ***

(P)revious	(U#) Up	(T)op	(.) More
------------	---------	-------	----------

Enter Option From Above, or <RET> or 'X' to Exit: __

*

- - Property Data Selection Menu - -

Prop ID : R303288 (Real Estate) Owner: AVGERIS, JOHN G &
 (116209) AVGERIS, JOHN GEORGE SR
 Map Tax Lot: 35-06-10-A0-002000-00 9323 PIPIT CT
 Legal : ACRES 1.67 KLAMATH FALLS, OR 97601

Situs : 185 GRANGE RD Year Built : 1976
 GRANTS PASS, OR 97526 Living Area: 2016

Name(s) :
 Area : 05

Sale Info :

2016 Roll Values

Deed Type : BS		RMV Land	\$	111,670	(+)
Instrument: 12-006732		RMV Improvements	\$	132,610	(+)
2016 Tax Status * No Taxes Due *		RMV Total	\$	244,280	(=)
Current Levied Taxes : 1,204.99		Total Exemptions	\$	0	
Special Assessments : 66.25		M5 Net Value	\$	244,280	
		M50 Assd Value	\$	199,670	

(AD) Alt Disp (O)wnership	(Y) primary (H)istory	(L)and/Impr (W) Spec Assmt	(G)en Appr (.) More
------------------------------	--------------------------	-------------------------------	------------------------

Enter Option from Above or <RET> to Exit: ___

- - Appraisal Land and Improvement Information - -
Property ID: R303288 (Real Estate) 35-06-10-A0-002000-00

Neighborhood : 0500

- - Land Segments - -

Land #	Description.....PROP	CLS	Size	RMV Total	Special U
L1	401 - TRACT-RES-IMPR	401	1.0000-AC	\$73,270	
L2	401 - TRACT-RES-IMPR	401	0.6700-AC	\$6,830	
L3	OSD - ON SITE DEVELO	401		\$19,500	
L4	YARD - YARD IMPROVEM	401		\$1,000	
Land Totals Lgl AC(1.67)			1.6700-AC	\$100,600	

- - Improvements - -

Imp #	Description.....	TYPE	BLDG	TYPE	#SEGS	RMV Tot
I1	RESIDENTIAL	R		131	1	\$99,2
I2	FENCING	I		600	1	\$9
I3	CONCRETE	I		200	2	\$1,7
I4	GP BLDG	I		200	1	\$15,6

Enter 'C' To Display Remaining Improvements

Enter 'P' to Print Appraisal Card,
'L#' or 'I#' of Existing Segment, 'AM'-Amenities, 'AD'-Alt Disp, or <RET> to
:

- - Appraisal Land and Improvement Information - -
Property ID: R303288 (Real Estate) 35-06-10-A0-002000-00

Neighborhood : 0500

- - Improvements - -

Imp #	Description.....	TYPE	BLDG TYPE	#SEGS	RMV Tot
I5	SHED	I	200	1	\$1,5
I6	SHED	I	200	1	\$3
Improvement Totals					\$119,4

Enter 'P' to Print Appraisal Card,
'L#' or 'I#' of Existing Segment, 'AM'-Amenities, 'AD'-Alt Disp, or <RET> to
t:

- - Improvement Maintenance - -

Property ID: R303288 35-06-10-A0-002000-00 Imp 1 Of 6
Owners Name: AVGERIS, JOHN G & Nbhd: 0500
Living Area/Value : 2,016 / \$99,240

- 1. Type Imp : R
- 2. Description : RESIDENTIAL
- 3. Bldg Type : 131 (SFR CLASS 3 SINGLE ST
- 4. Cmplx/Bldg :
- 5. M/S Zip Code:
- 5. Comment :
- 7. Appr Method :
- 8. Cost Value : \$99,240
- 9. Income Value: \$0
- 10. Trend Adj% : 100.00%
- RMV Imprv: \$99,240

- - Improvement Segments - -

Seg ID	Type - Description.....	Class	Area	Mthd	RMV Total
S1	MA - MAIN.AREA	3	2016+	R	\$99,240
Totals:			2016		\$99,240

T-Trend	CM-Comment	SK-Sketch	N-NextPg	(.) More
---------	------------	-----------	----------	----------

Enter Seg ID or <RET> to Exit: __

- - Improvement Detail Maintenance - -

Property ID : R303288 35-06-10-A0-002Imp I1 Segment 1 OF 1
Type Improvement: R (RESIDENTIAL) Nbhd: Primary:(

- 1. Type Segment: MA (MAIN.AREA)
- 2. Appr Method : R Unit Pr=46.73
- 3. Class : 3
- 4. Area : 2016 Eff: 2016
Dimensions :
- 5. Const Style :
- 6. Foundation : CCB
- 7. Exter Wall : BEV
- 8. Inter Finish:
- 9. Roof Cover : CSMED
- 10. Roof Style :
- 11. Flooring : DBL
- 12. Plumbing : @32.8, 2BA, TOIL
- 13. Heat/AC : HP@2016
- 14. Fireplace : WD.GS, WD.GS
- 15. Ceiling :
- 16. Inter Comp : HF, DW
- 17. Exter Comp : SKT
- 18. Electric :
- 19. Bedrooms : 2
- 20. Year Built : 1976 Eff: 1976
- 21. Condition: A Depre: 7
- 22. % Adjust : QUP 110 Nbh%:
\$0BD FUNF 95
\$0FD
- 23. Rep. Cost: 126,608 (78.
- 24. RMV Total: 99,240

Enter 'N' for Next page, <RET> or 'X'-Exit: ___

- - Property Data Summary Screen - -

Prop ID : R303288 (Real Estate) Owner: AVGERIS, JOHN G &
 Map Tax Lot: 35-06-10-A0-002000-00 (LF) (116209) AVGERIS, JOHN GEORGE SR
 Legal : ACRES 1.67 9323 PIPIT CT
 KLAMATH FALLS, OR 97601

Acresage : 1.67 Zoning: RR2.5 Deferral : PrCls: 4
 DBA : Sale Info : \$0
 Situs : 185 GRANGE RD Deed Type : BS
 GRANTS PASS, OR 97526 Instrument# : 12-006732
 Code Areas : 05 (Tax Rate: 6.0350) Year Built : 1976
 2016 Tax Status Living Area : 2016

Curr Tax & Assessments:	1,271.24	2016 Roll Values	
Payments or Adjust :	1,233.10	RMV Land	\$ 111,670
Discount Allowed :	38.14	RMV Improvements	\$ 132,610
Inpaid Balance :	0.00	RMV Total	\$ 244,280
Interest Due :	0.00	Total Exemptions	\$ 0
Total Due Current Year:	0.00	Net RMV	\$ 244,280
Delq Tax + Int + Fees :	0.00	M50 Assd Value	\$ 199,670
Balance Due :	0.00	Special Assessments:	66.25
Pot Add Tax Liab:		Exemption(Type) :	NONE

Enter <RET> to Exit:

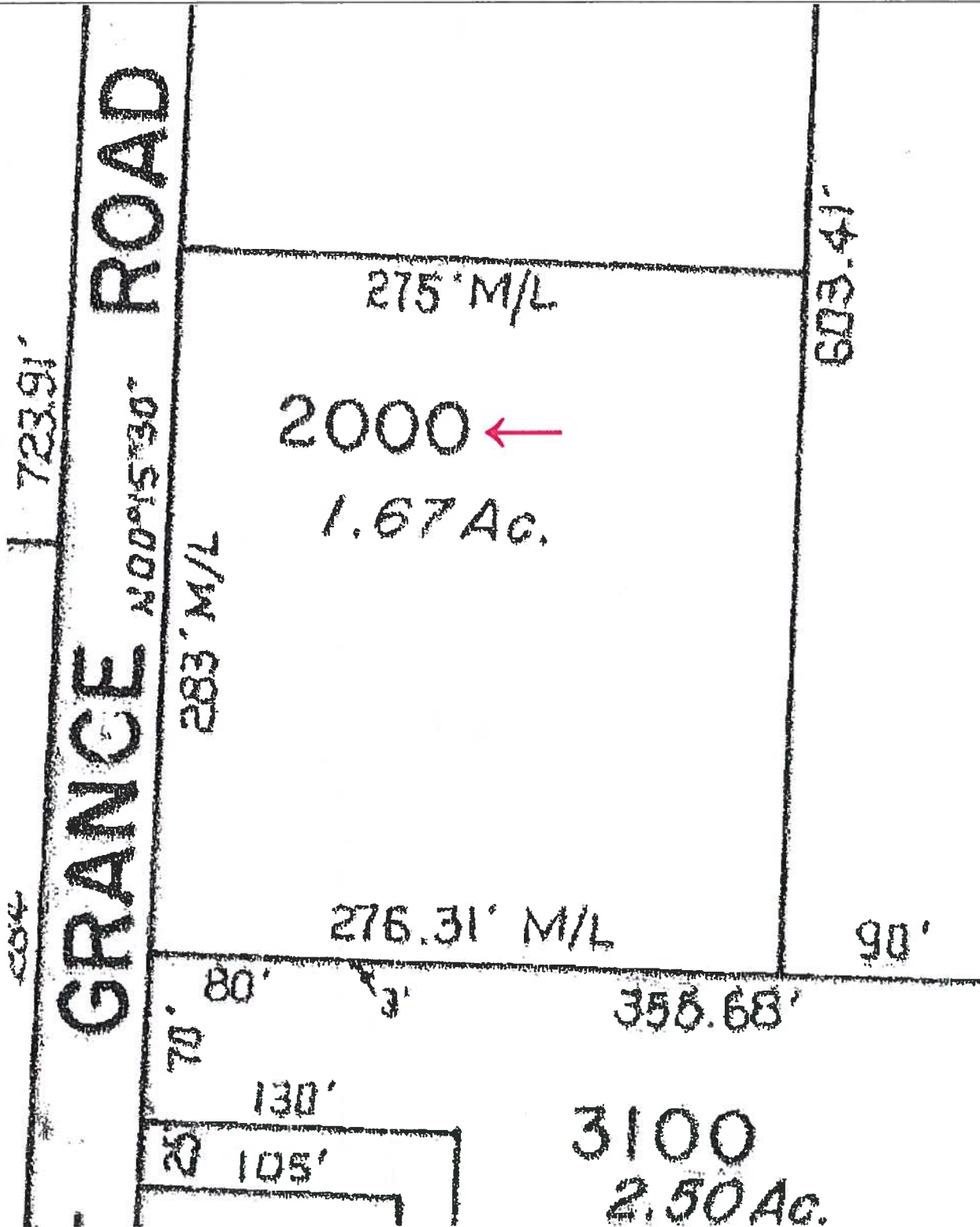

DOUGLAS COUNTY

940 NW Garden Valley Blvd. Ste. 104
 Roseburg, Oregon 97471
 P: 541-673-1146 F: 541-673-2118
or-ttc-roseburgtitle@ticortitle.com

JACKSON COUNTY

1555 E. McAndrews Road, Ste. 100
 Medford, Oregon 97504
 P: 541-779-2811 F: 541-772-6079
or-ttc-medfordtitle@ticortitle.com

JOSEPHINE COUNTY

744 NE 7th Street
 Grants Pass, Oregon 97526
 P: 541-476-1171 F: 541-476-1174
or-ttc-grantspasstitle@ticortitle.com

10003
300

BOYER
280.00'
425.00'
5899362"E
333.42'
500°36'42"

375.9
366.31'
13.63'
240.94'
240.94'
240.94'

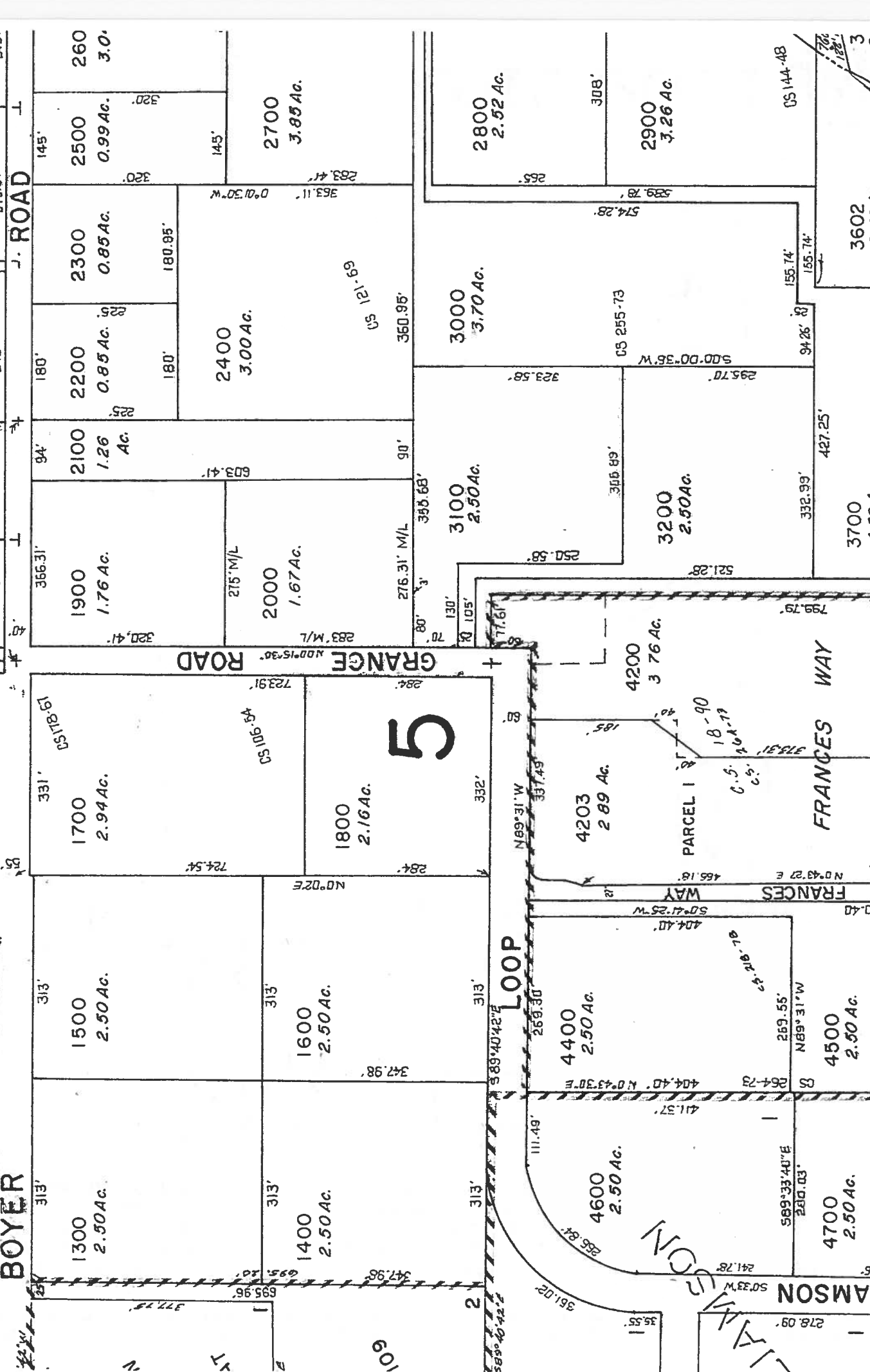

BOYER

GRANGE ROAD

LOOP

FRANCES WAY

AMSON

109

17

2

3

4

5

6

7

8

9

10

11

12

13

14

15

16

18

19

20

21

22

23

24

25

26

27

28

29

30

31

32

33

34

35

36

37

38

39

40

41

42

43

44

45

46

47

48

49

50

51

52

53

54

55

56

57

58

59

60

61

62

63

64

65

66

67

68

69

70

71

72

73

74

75

76

77

78

79

80

81

82

83

84

85

86

87

88

89

90

91

92

93

94

95

96

97

98

99

100

101

102

103

104

105

106

107

108

109

110

111

112

113

114

115

116

117

118

119

120

121

122

123

124

125

126

127

128

129

130

131

132

133

134

135

136

137

138

139

140

141

142

143

144

145

146

147

148

149

150

151

152

153

154

155

156

157

158

159

160

161

162

163

164

165

166

167

168

169

170

171

172

173

174

175

176

177

178

179

180

181

182

183

184

185

186

187

188

189

190

191

192

193

194

195

196

197

198

199

200

201

202

203

204

205

206

207

208

209

210

211

212

213

214

215

216

217

218

219

220

221

222

223

224

225

226

227

228

229

230

231

232

233

234

235

236

237

238

239

240

241

242

243

244

245

246

247

248

249

250

251

252

253

254

255

256

257

258

259

260

261

262

263

264

265

266

267

268

269

270

271

272

273

274

275

276

277

278

279

280

281

282

283

284

285

286

287

288

289

290

291

292

293

294

295

296

297

298

299

300

301

302

303

304

305

306

307

308

309

310

311

312

313

314

315

316

317

318

319

320

321

322

323

324

325

326

327

328



TICOR TITLE™

Map & Tax Lot: Tax Lot



DOUGLAS COUNTY

940 NW Garden Valley Blvd. Ste. 104
Roseburg, Oregon 97471
P: 541-673-1146 F: 541-673-2118
or-ttc-roseburgtitle@ticortitle.com

JACKSON COUNTY

1555 E. McAndrews Road, Ste. 100
Medford, Oregon 97504
P: 541-779-2811 F: 541-772-6079
or-ttc-medfordtitle@ticortitle.com

JOSEPHINE COUNTY

744 NE 7th Street
Grants Pass, Oregon 97526
P: 541-476-1171 F: 541-476-1174
or-ttc-grantspasstitle@ticortitle.com

This print is made solely for the purpose of assisting in locating the premises, and the Company assumes no liability for information printed on this map, including but not limited to zoning, variations (if any) in area, actual dimensions, and locations as determined by survey.

